

SURVEYOR'S REPORT:
 The purpose of this survey is to show the location of a proposed nature trail to be built and maintained by the Town of Washington. This is not a boundary survey and property lines are apparent.
 Stream and river locations are taken from an aerial photograph provided by Google Earth Pro and are not exact.
 Contours are based on MEGIS data shown at a 2-foot contour interval.
 All directions are Maine State Coordinate System of 1983 (2011), Maine East Zone derived from RTK GPS Observations. All elevations are NAVD 1988 derived from RTK GPS Observations.

PLAN REFERENCES:
 1) Maine State Highway Commission Right of Way Map, State Highway '30', Washington, Knox County, D.O.T. File No. 7-83 Sheets 8 & 9', as signed by Richard A. Luetlich, Sr. Chief Engineer, dated August 1975.

LEGEND

● IRON ROD FOUND	— EXISTING CONTOUR
○ IRON PIPE FOUND	— SURVEYED LINE
○ DRILL HOLE IN LEDGE	— STOCKADE FENCE
■ GRANITE MONUMENT FOUND	— WIRE FENCE
○ UTILITY POLE	— GUARDRAIL
○ GUY ANCHOR	— STONE WALL
— OVERHEAD UTILITY LINE	— BOULDER
— BELOW GROUND ELECTRIC	— SETBACK
○ LIGHT	— FLAG
○ WELL	— CONIFEROUS TREE
— UNDERGROUND WATER LINE	— DECIDUOUS TREE
— SIGN	— VEGETATION
— PRIOR OWNER	— APPROXIMATE WETLANDS

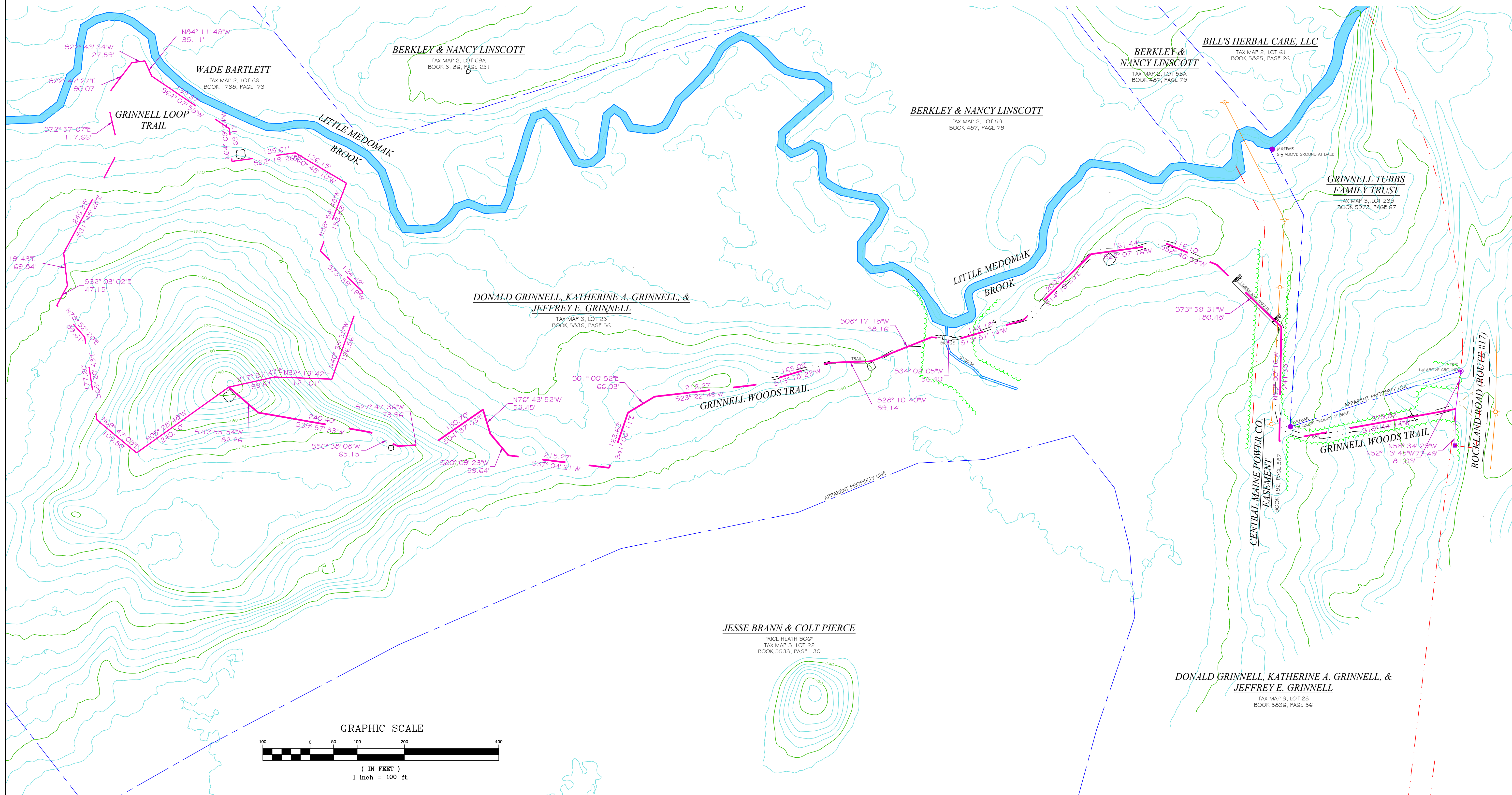

ADVANCE COPY



NO.	REVISIONS	DATE

EASEMENT PLAN	SCALE: 1 INCH=100 FEET
DATE: MARCH 14, 2023	DRAWN BY: CSC
CHECKED BY: KPC	

CLIENT/PROJECT: GRINNELL WOODS TRAIL DONALD GRINNELL	TOWN: WASHINGTON COUNTY: KNOX STATE: MAINE
LOCATION: ROCKLAND ROAD (RTE. #17)	PROJ. NO. 2023-070

